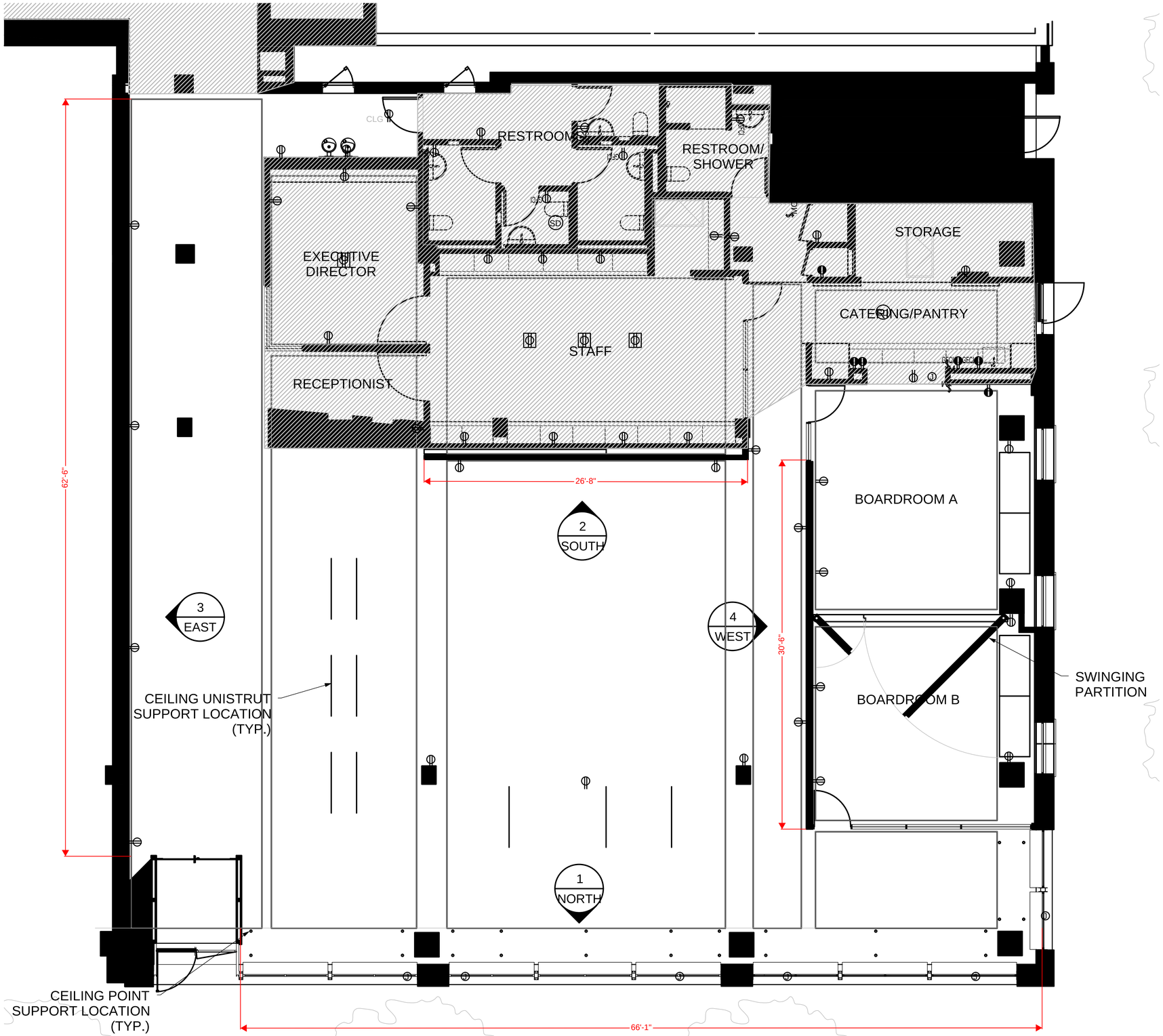
RESTROOM
RESTROOM/
SHOWER
STORAGE
EXECUTIVE
DIRECTOR
CATERING/PANTRY
STAFF
RECEPTIONIST
26'-8"
62'-6"
BOARDROOM A
2
SOUTH
3
EAST
4
WEST
30'-6"
SWINGING
PARTITION
CEILING UNISTRUT
SUPPORT LOCATION
(TYP.)
BOARDROOM B
1
NORTH
CEILING POINT
SUPPORT LOCATION
(TYP.)
66'-1"